

# CERTIFICATE OF LOCATION OF GOVERNMENT CORNER

EAST QUARTER Corner of Section 7, Township 107, Range 39, 5TH P.M.

STATE OF MINNESOTA, County of MURRAY

At the corner location shown on the sketch:

☒ On 6/7/2024  
DATE found a DNR aluminum capped iron. Ties are good.

☒ left monument as found, ☐ lowered monument, ☐ removed monument (explain)

☐ On \_\_\_\_\_  
DATE placed a \_\_\_\_\_

## SKETCH OF REFERENCE TIES

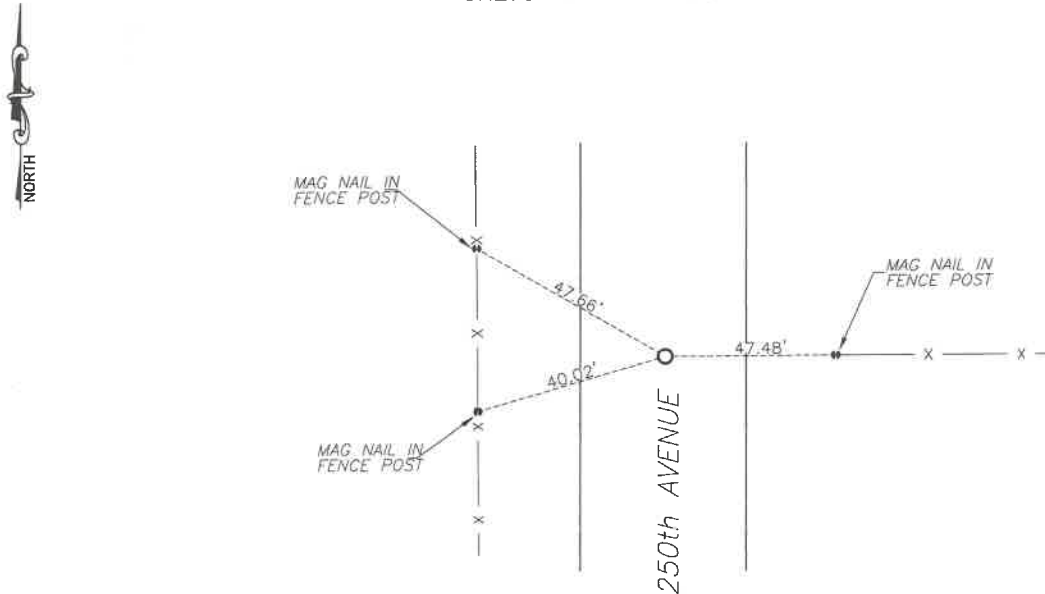

Murray County  
Coordinate System NAD83 (1996)

N: 187263.250  
E: 553507.351

WGS84

LAT: 44°05'14.0510"  
LON: -95°33'46.9564"

Statement of evidence relative to this corner location is on back of page.

I hereby certify that this document and the data contained herein was prepared by me or under my direct supervision.

Daniel L. Bueltel  
Daniel L. Bueltel  
License No. 43844

3/12/2025  
DATE

MAR 13 2025

Karen Brown

MURRAY COUNTY RECORDER

Statement of Evidence

EAST QUARTER CORNER SECTION 7, T107N, R39W of the 5th P.M.

September 1861, L. Brockmann did the original township subdivision.

October 9, 1991, Bruce Sheppard, LS17003 (DNR), dug for corner with backhoe and found nothing. Set corner using existing evidence, midway did not work.

In September 2020 Westwood Professional Services searched and found an iron with 1" aluminum cap stamped "DNR SURVEY MARKER".

On June 7, 2024 Bueltel-Moseng Land Surveying found a iron with an aluminum cap stamped "DNR SURVEY MARKER"